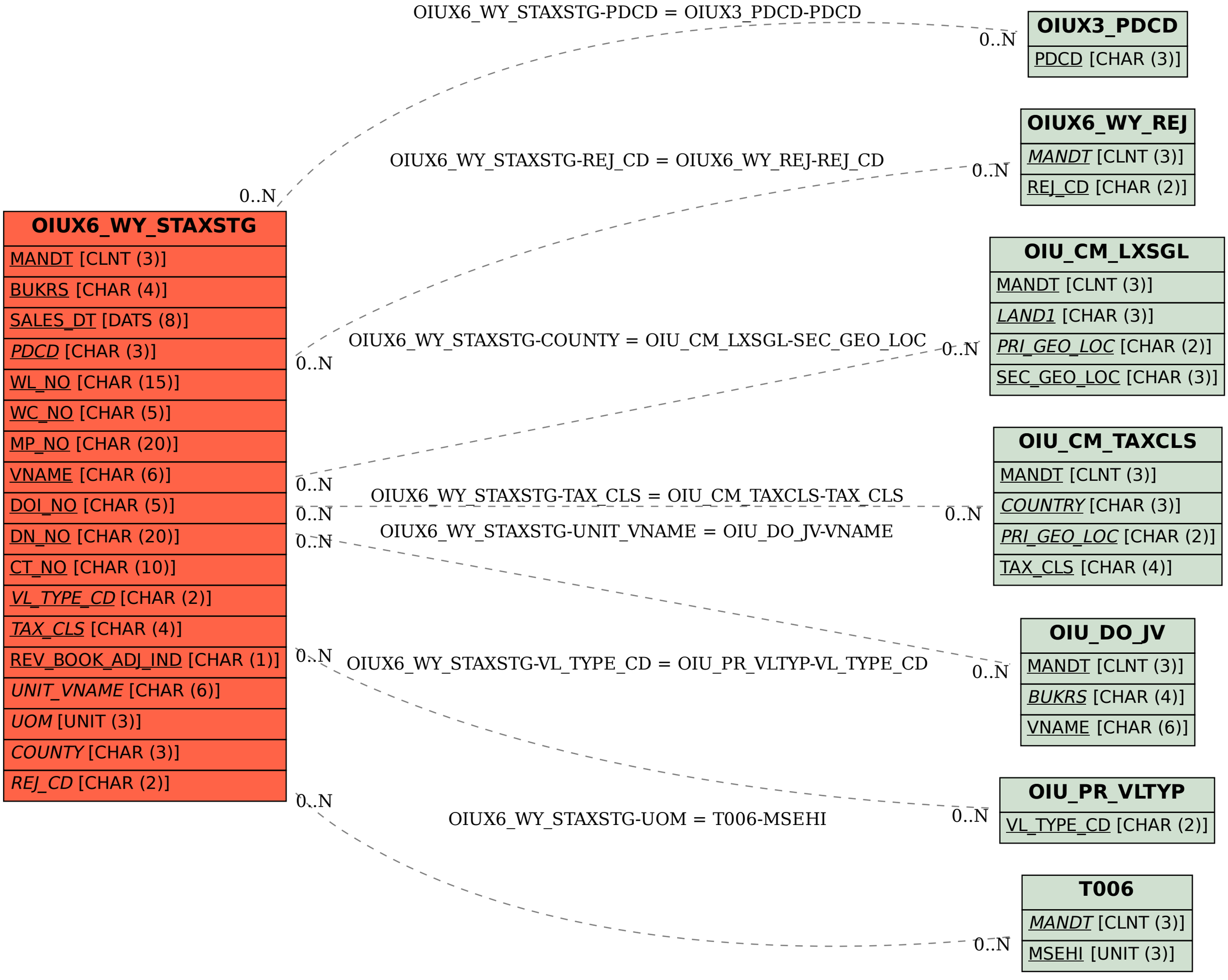SAP ABAP table OIUX6_WY_STAXSTG {Tax 2.0 - Wyoming Severance Tax Transactions Staging}