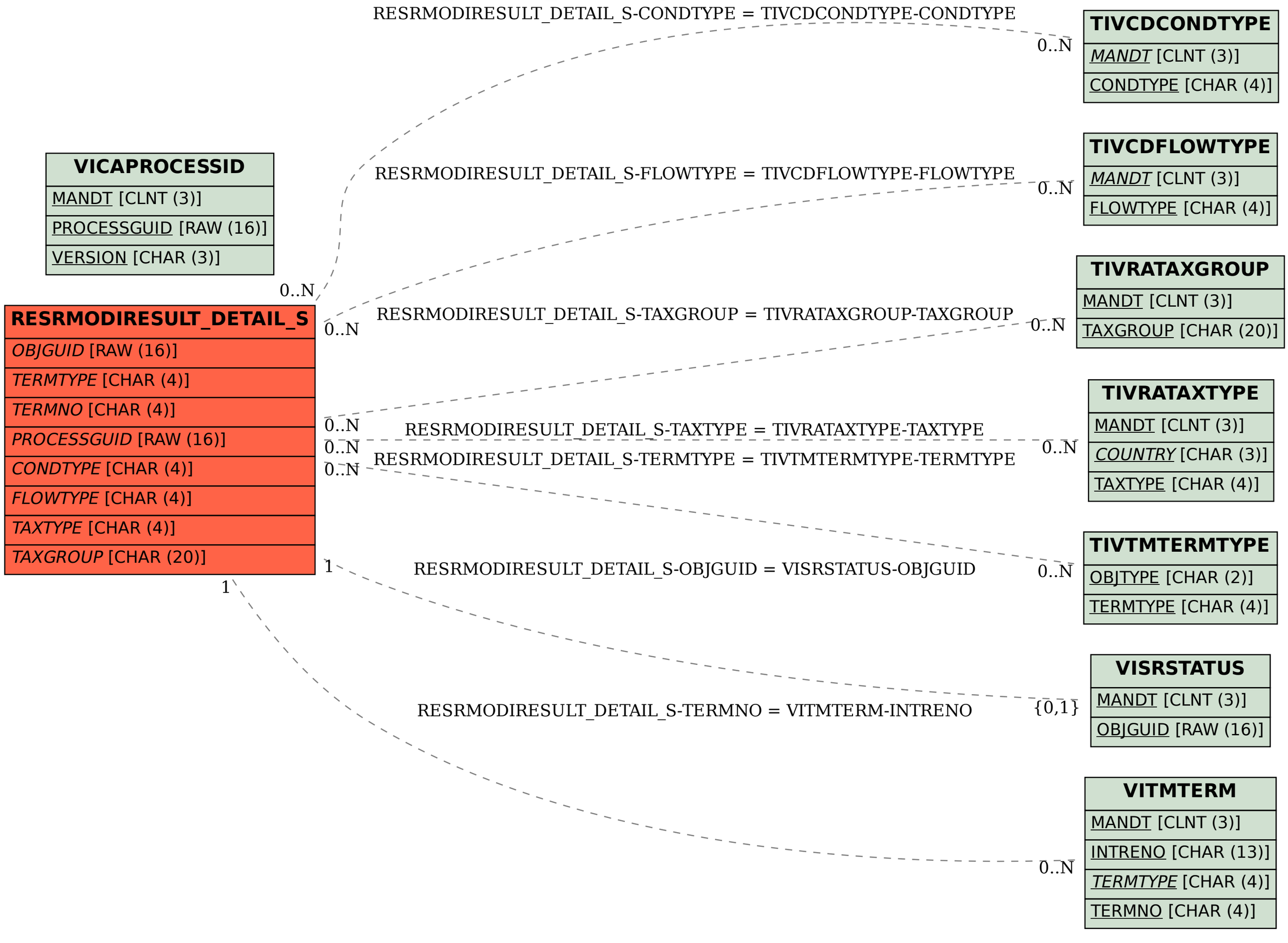SAP ABAP table RESRMODIRESULT_DETAIL_S {Changed SBS Results + Original Result}